



BASIC ASSESSMENT PROCESS

FOR THE PROPOSED CHICKEN LAYER FACILI- TY AND ASSOCIATED IN- FRASTRUCTURE ON PORTION 65 OF THE FARM GROOTVLEI 272 JR, ROOIWAL IN PRETO- RIA WITHIN THE JURIS- DICTION OF CITY OF TSHWANE METROPOLI- TAN MUNICIPALITY, GAUTENG PROVINCE.

INTRODUCTION

ENVIRONMENTAL AUTHORISATION:

The proposed development requires an Environmental Authorisation (EA) from a competent Authority and an application will be submitted to the Gauteng Department of Environment (GDEnv) and will be carried out under the Environmental Impact Assessment Regulations which were promulgated and came to effect in December 2017 under the National Environmental Management Act - NEMA (Act 107 of 1998) as amended.

Selahle Consultancy and Projects (Pty) Ltd (herein referred to as Selahle CP) team has approached this proposal with a great deal of experience in undertaking BAs. Selahle CP have a team of specialists with the capacity and background to undertake the fieldwork and compile the reports in the required timeframes.

PURPOSE OF THIS DOCUMENT

The purpose of this Background Information Document (BID) is to provide information to interested and/or affected parties (I&APs) about the Basic Assessment process for the proposed Chicken Layer Facility and Associated Infrastructure on Portion 65 of the Farm Grootvlei 272 JR, Rooiwal in Pretoria Within the Jurisdiction of City of Tshwane Metropolitan Municipality, Gauteng Province in South Africa.

In addition to supplying information about the proposed project and the BA process being undertaken, this BID will also provide I&APs with the opportunity to:

- ◆ Duly register as an Interested and Affected Parties in the public participation process;
- ◆ understand the environmental authorisation process in order to participate effectively;
- ◆ raise issues of concern and/or submit suggestions to enhance the proposed project; and
- ◆ contribute local knowledge.

PROJECT BACKGROUND

Viomec Farm (Pty) Ltd (applicant) have an existing infrastructure that accommodates approximately 4300 chickens to date, however, the applicant intends to construct more chicken layer facilities that will accommodate approximately 7000 chickens on Portion 65 of the Farm Grootvlei 272JR, Pretoria. The proposed study area extent is approximately 8.5 Hectares, and the proposed development footprint will be more than 1 Hectare.

PROJECT LOCATION

The proposed study area can be accessed through Kremetart Street & unnamed gravel road in Rooiwal Town. The coordinates for the site are: **25°30'37.39"S 28°16'59.28"E**.

(Refer to Figure 1)

BASIC ASSESSMENT PROCESS

What is a Basic Assessment?

A Basic Assessment (BA) is a process of collecting, organising, analysing, interpreting and communicating information that is relevant for the consideration of a particular application. BAs are undertaken where the impacts are less likely to have significant impacts on the receiving environment.

BAs are used by planning authorities/developers to obtain an independent and objective view of the potential environmental (biophysical and social) impacts that could arise during the construction and operation of the proposed development. This information needs to provide the Competent Authority with a sound basis for their decision-making. Environmental management and mitigation measures are also identified through the BA process.

National Environmental Management Act (NEMA) and Triggered Activities

The proposed development requires compliance with the Environmental Impact Assessment (EIA) Regulations of 2014, promulgated in terms of the National Environmental Management Act, Act 107 of 1998, as amended. The proposed development triggers **Listing Notice 1, Activity 5 (ii) (iv), Activity 27(ii) and Activity 40(ii) of GN R 327 of the EIA Regulations, 2014 (as amended)**, published under the National Environmental Management Act, (Act No 107 of 1998).

PUBLIC PARTICIPATION PROCESS

The public participation process during the BA phase will enable I&APs to influence the course of the technical investigations and to review the findings of the independent studies that are undertaken. The environmental consultants will correspond directly with registered I&APs at various stages during the process to keep them informed of progress in the study and the timing of opportunities to be involved. The steps in the public participation process are outlined below.

- ◆ Letters of invitation accompanied by this BID and comment sheet to be distributed to adjacent landowners within 100m from the area of the proposed development, key individuals and organisations, announcing the project and inviting their Comment
- ◆ Advertisement in Local newspapers(Pretoria North Rekord) announcing the proposed project and providing opportunity to comment
- ◆ Site notices to be erected at strategic places along the property in accordance with the requirements of the BA Regulations, in order to announce the project
- ◆ Key stakeholders in the area will be informed by telephone, e-mail or facsimile.
- ◆ All issues received from stakeholders will be captured in the issues and response report (I&RR) which will be used to screen and prioritise issues for evaluation

YOUR COMMENTS ARE IMPORTANT

Your comments will ensure that all relevant issues are evaluated in the BAR. You are requested to complete the enclosed registration form and comment sheet. Use the contact details below in this document to make any commenting methods

How to become involved

- ◆ Respond (by phone, fax or e-mail) to our invitation for your participation, which has been advertised in the printed media.
- ◆ Mail, fax or e-mail the attached Registration and Comment Form to Selahle CP;
- ◆ Contact us telephonically should you have a query, comment or require further project information.

By completing and submitting the accompanying Registration and Comment Form, you automatically register yourself as an I&AP for this proposed project, ensuring that your comments and/or concerns raised regarding the proposed project will be noted. The public participation consultants will respond to all comments and queries received during the course of the project.

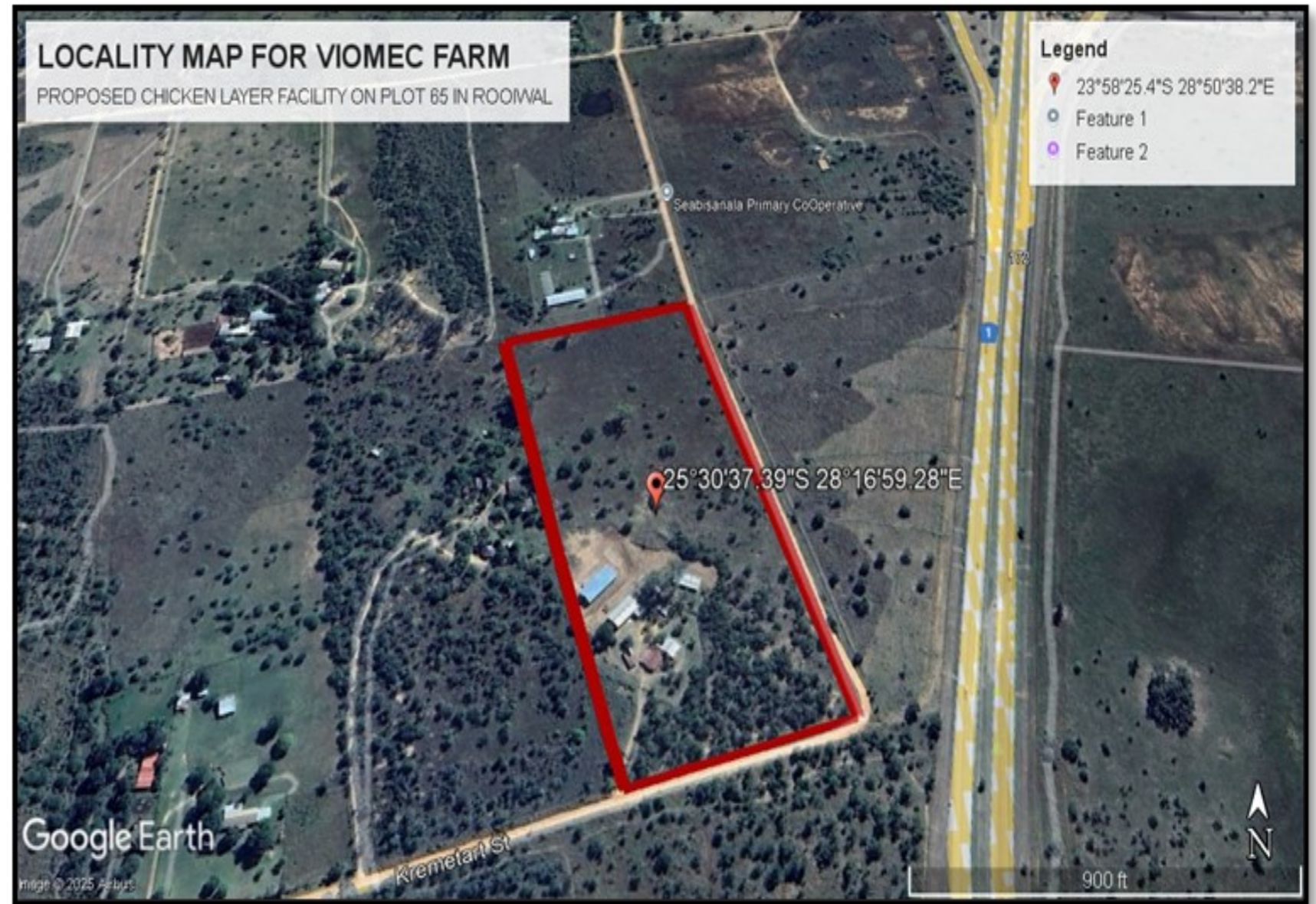

Figure 1: Locality Map

Selahle Consultancy and Projects

Person: Sinnah Mhlongo/ Sibongile Hamisi
Tel: 011 026 2560
Fax: 086 685 9567
Email: ppp@scprojects.co.za
Postal: P.O Box 1059, Halfway House, 1685